

RAIN WATER PIT  
DETAILS

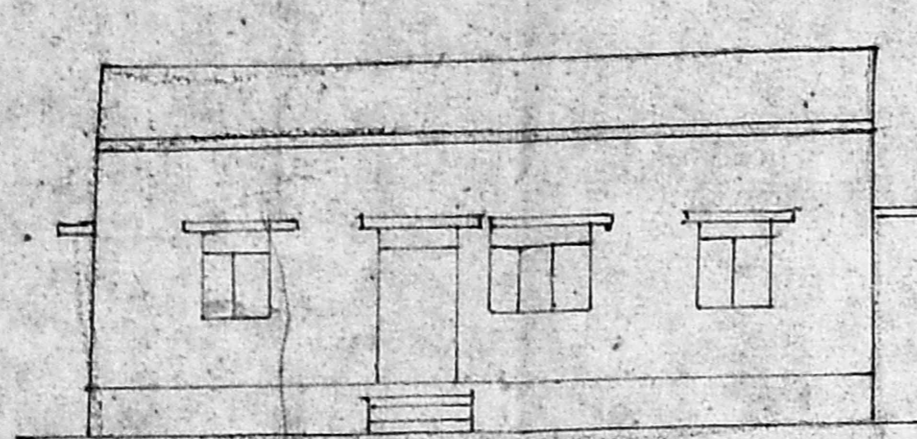

FRONT ELEVATION

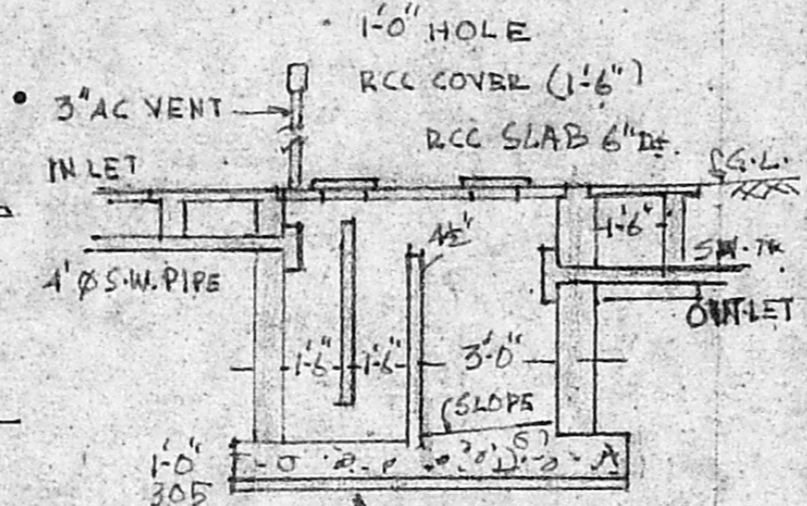

DETAILS OF SEPTIC TANK  
SCALE 1"=40"

FOUNDATION - 10/8 31 PILES 3-5m DEEP WITH 4 No. 12 mm $\phi$  VERTICALS & 6 M.S. STIRRUPS 22 No. WITH CORE BOLD.

PLINTH BEAM - RCC 15" X 24" BELOW GROUND LEVEL.

BRICK WORK IN CEMENT MORTAR 1:5 FOR BASEMENT & SUPER STRUCTURE.

PLASTERING AND CEILING IN CEMENT MORTAR (1:4, 1:4). RCC WORK 1:2:4 MIX OR BY.

BEIN - ROOF SLAB 4" TH. LINTAL 6" TH. SUN SHADE 2-5" TH. 2-5" WIDE.

FLOORING IN G.M. 1:3, 1" TH. OVER 5" B.S. CONC.

WEATHERING COURSE AS PER. M.D.S. WHITE WASH & PAINTING 3 COATS.

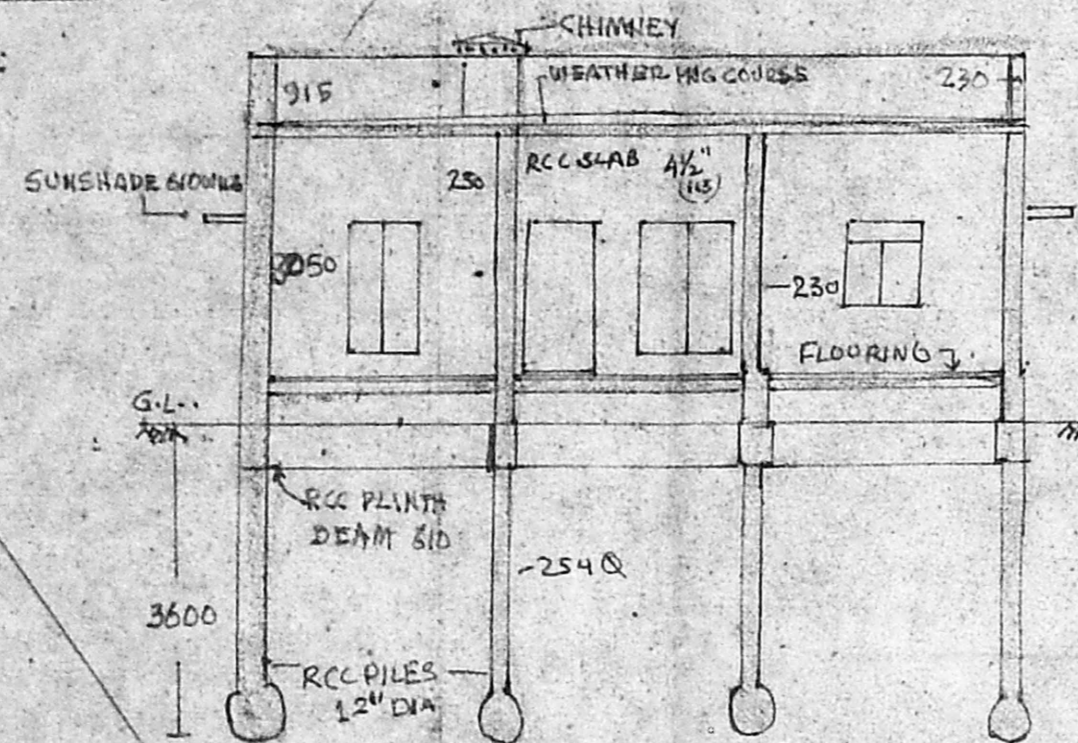

SECTION ON X-X

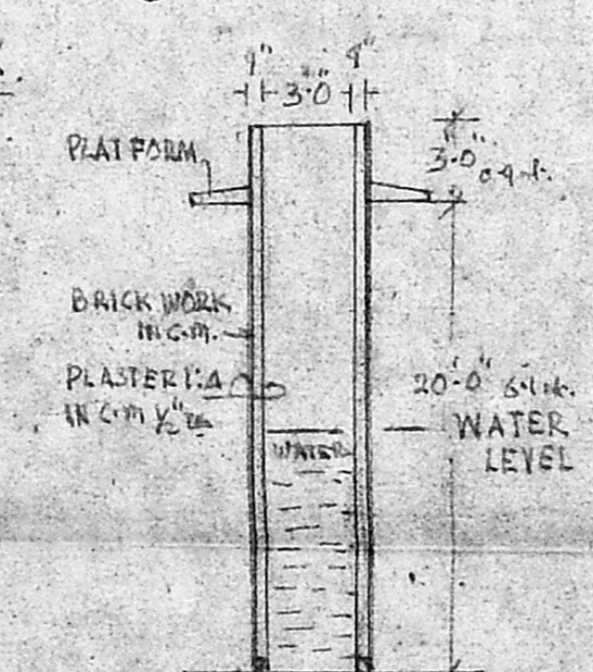

CROSS SECTION  
OF WELL.

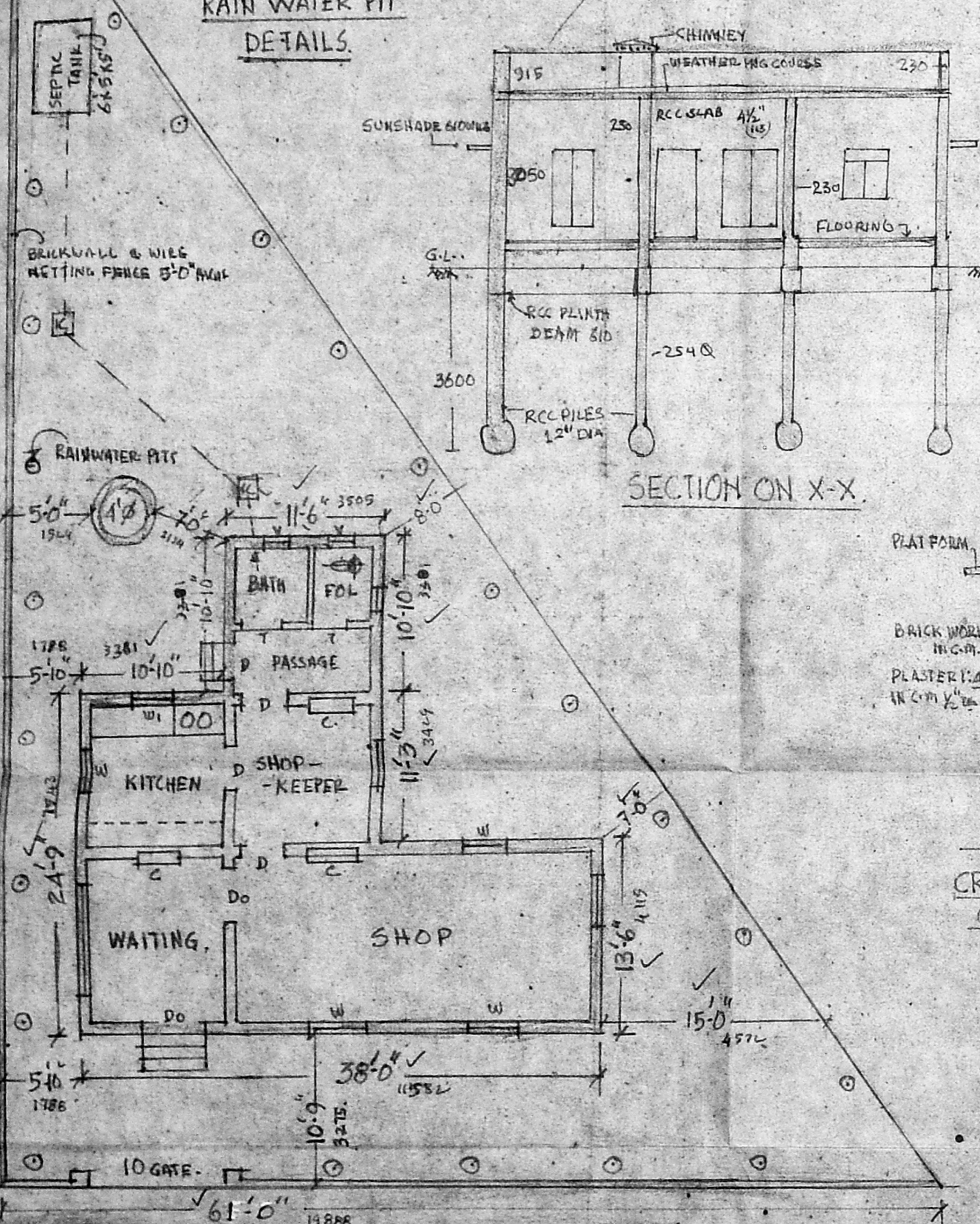

PLAN CUM SITE PLAN. 30' WIDE ROAD  
DEAD END OF ROAD.

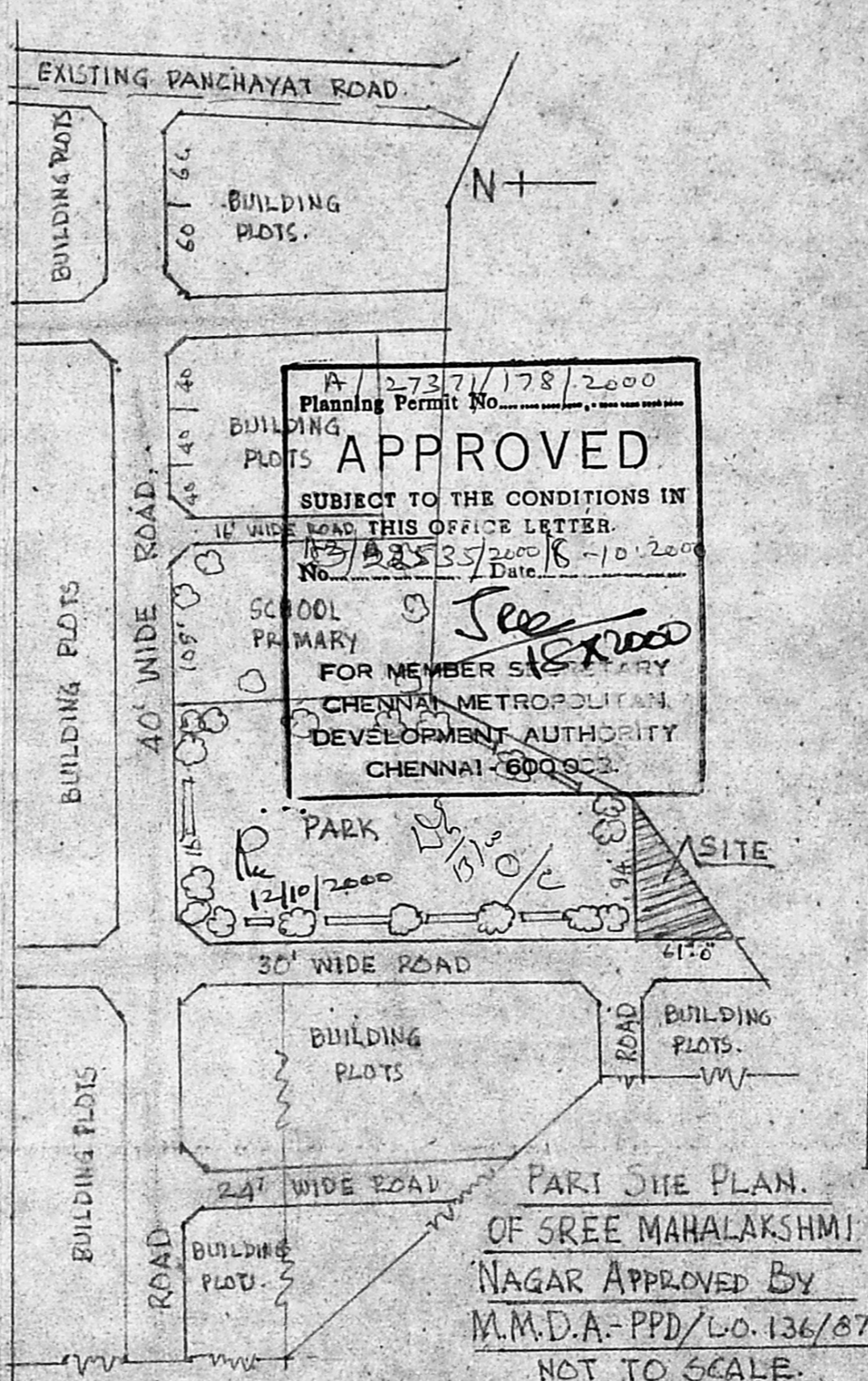

APPROVED  
SUBJECT TO THE CONDITIONS IN  
THIS OFFICE LETTER.  
13/22535/2000/10-2000  
No. / Date.

FOR MEMBER SECRETARY  
CHENNAI METROPOLITAN  
DEVELOPMENT AUTHORITY  
CHENNAI - 600 003.

PART SITE PLAN.  
OF SREE MAHALAKSHMI  
NAGAR APPROVED BY  
M.M.D.A.-PPD/LO.136/87  
NOT TO SCALE.

PLAN OF PROPOSED BUILDING AT PLOT SHOP II  
OF SREE MAHALAKSHMI NAGAR APPROVED LAY-OUT BY M.M.D.A.  
PPD No.136/87, S.N.89, NOOMBAL VILLAGE.  
THIRUVERKADU TOWN CHENNAI 600-  
SCALE:-1:100

PLOT EXT 2867 SFT  
PRO GROUND FL 808 SFT  
PLOT COVERAGE 28%  
F.S.I 0.28

PROPOSE  
ROAD  
PLOT LINE

- Do Door 3-6 x 6-0
- D " 3-0 x 6-6
- D " 2-6 x 6-6
- W WINDOW 3-6 x 4-6
- W " 2-6 x 4-6
- W2 " 4-8 x 6-6
- C CUPBOARD 4-6 x 6-0
- J RCC JALI 6-0 x 4-6
- V VENTILATOR 3-0 x 2-0
- C CUPBOARD 3-0 x 6-0

D. Premala  
D. Premala  
POWER ATTORNEY  
FOR D. BHARATH  
OWNERS

*[Signature]*

Capt R. E. DEENATHA RAO,  
Civil Engineer & Licensed Surveyor,  
134/2, IYYA MUDALI STREET,  
CHINTADRIPET, MADRAS - 600 002  
Ph: 8532601

L/SURVEYOR.

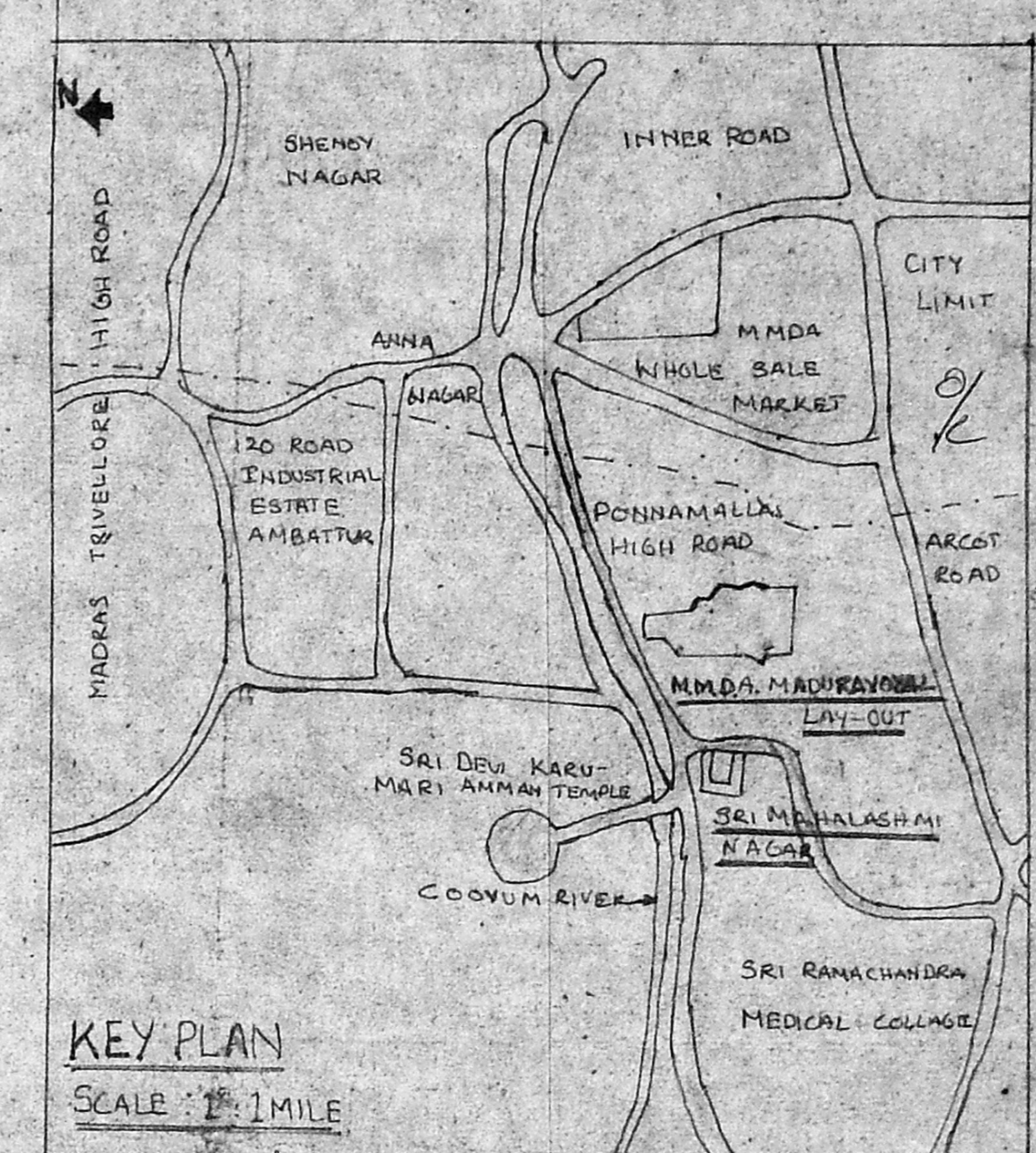

KEY PLAN  
SCALE: 1"=1 MILE

PLANING PERMIT NO. C/PP/81/C/9  
APPROVED  
SUBJECT TO THE CONDITIONS IN  
THIS OFFICE LETTER.  
C/24203/09 dated 9-4-9  
SD.....  
FOR MEMBER SECRETARY  
MADRAS METROPOLITAN  
DEVELOPMENT AUTHORITY.  
MADRAS 600 008.

